

Patient report

Bio-Rad DATE: 01/29/2019
D-10 TIME: 01:48 PM
S/N: #DJ4I016123 Software version: 4.20-2
Sample ID: 10390203
Injection date 01/29/2019 01:20 PM
Injection #: 32 Method: HbA1c
Rack #: --- Rack position: 8

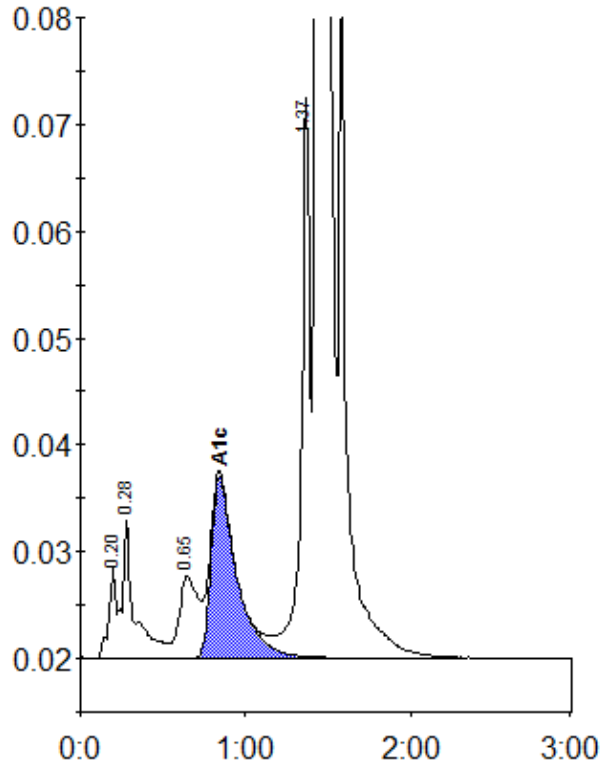

Peak table - ID: 10390203

Peak	R.time	Height	Area	Area %
A1a	0.20	8633	26605	0.7
A1b	0.28	13081	65616	1.8
LA1c/CHb-1	0.65	7639	61764	1.7
A1c	0.84	17015	183761	6.9
P3	1.37	52513	193404	5.4
A0	1.43	909236	3036438	85.1
Total Area:		3567587		

Concentration:	%
A1c	6.9